



COASTAL ORTHOPEDICS

# Preop Teaching Class

Joshua A. Greenspoon, M.D.  
Total Joint Replacement Specialist

# TABLE OF CONTENTS

- Class Objectives
- Knee Anatomy Overview
  - Knee Anatomy
  - Knee Compartments
- Surgical Treatment – Partial Knee
- Surgical Treatment – Total Knee
  
- Hip Anatomy Overview
  - Hip Arthritis
- Surgical Treatment – Total Hip
- Preparing for Surgery
- Pain Protocol
- Therapy
- FAQ
- Risks and Complications



# CLASS OBJECTIVES

- Understand why and how surgery is performed
- Understand typical OR course
- Understand typical recovery
- Discuss possible complications and how you and your surgical team can prevent possible complications



# KNEE ANATOMY OVERVIEW

- Femur (thighbone)
- Tibia (shin bone)
- Patella (knee cap)
- Cartilage
  - Smooth tissue that cushions the ends of the bones and enables them to move

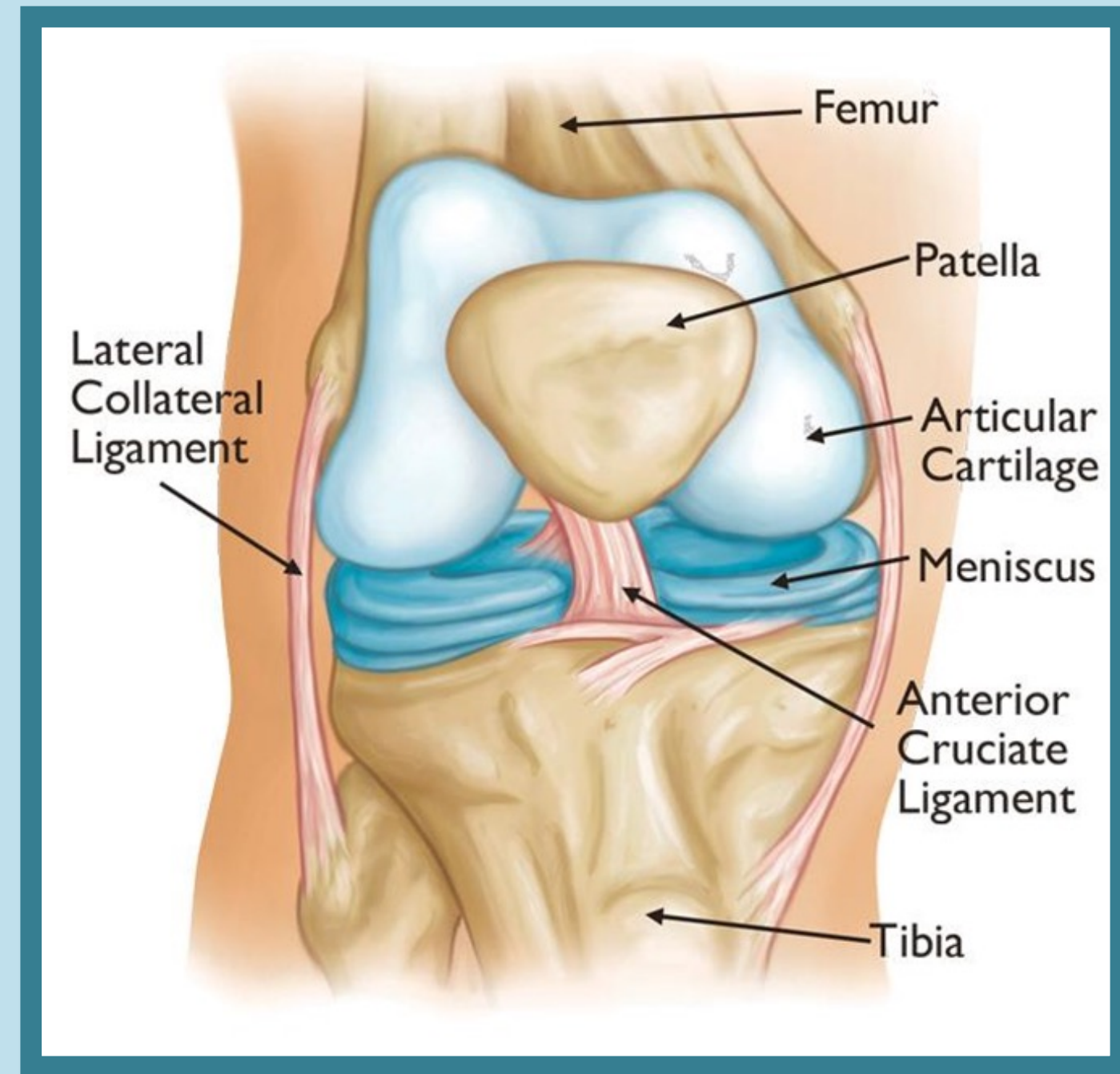

# KNEE ANATOMY

## Arthritis

- Inflammation and destruction of cartilage tissue

## Types of Arthritis

- Osteoarthritis
- Rheumatoid arthritis
- Post-traumatic arthritis

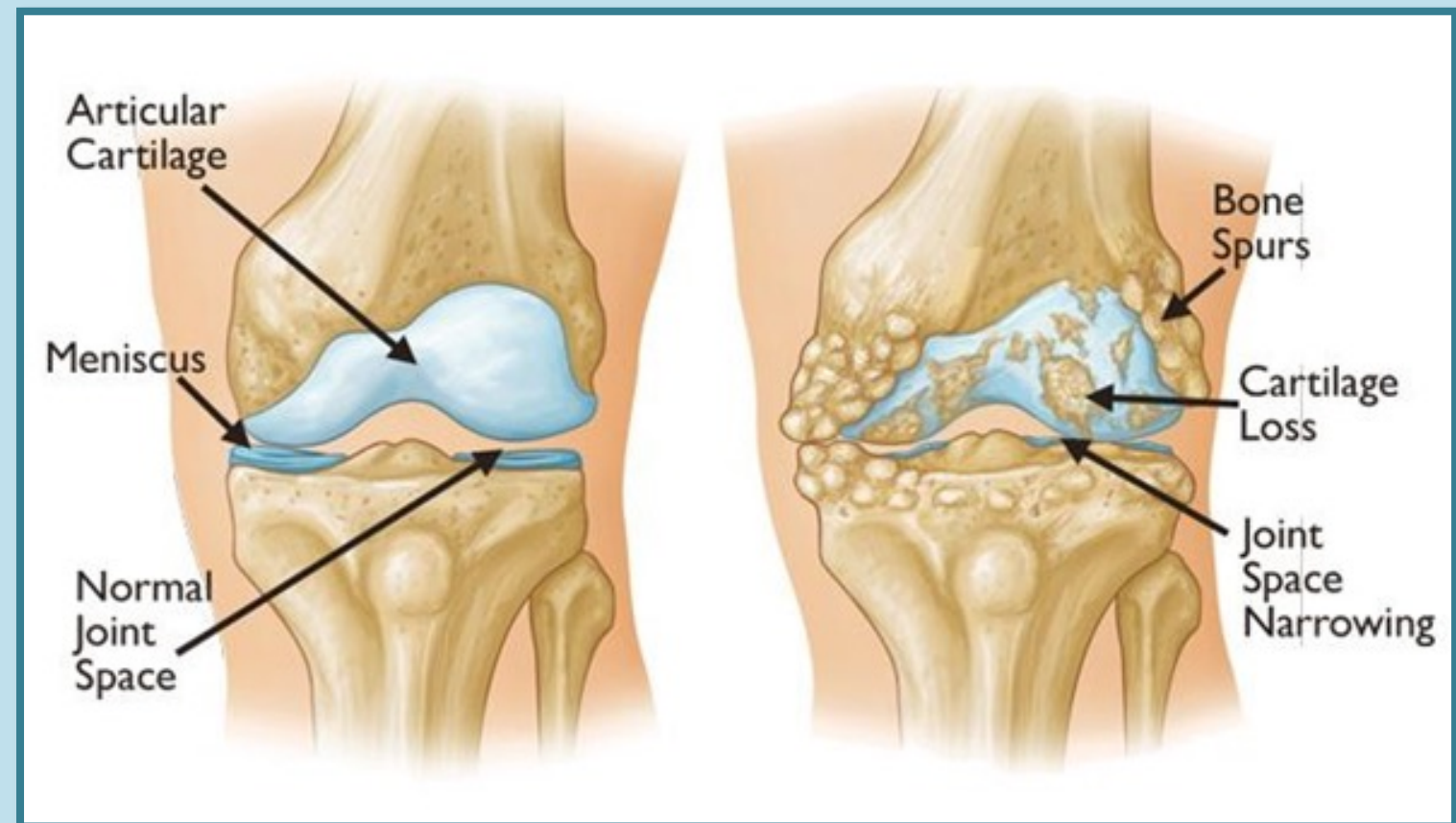
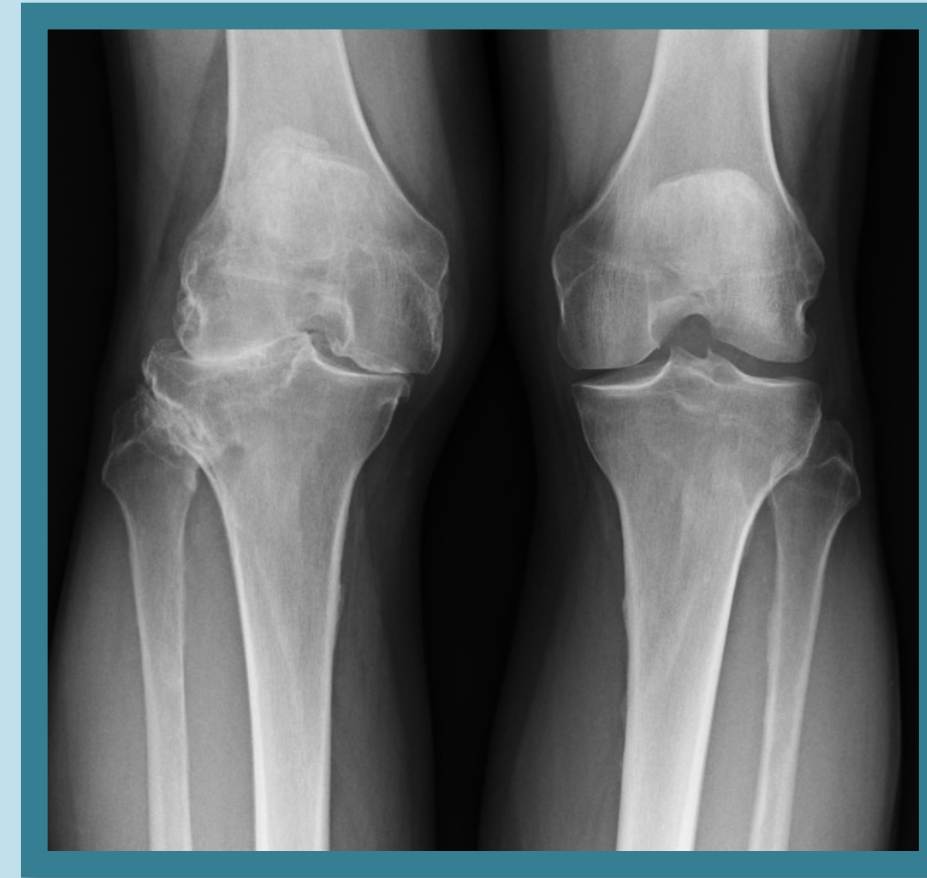



# KNEE COMPARTMENTS

## Compartments

- Medial
- Lateral
- Patellofemoral

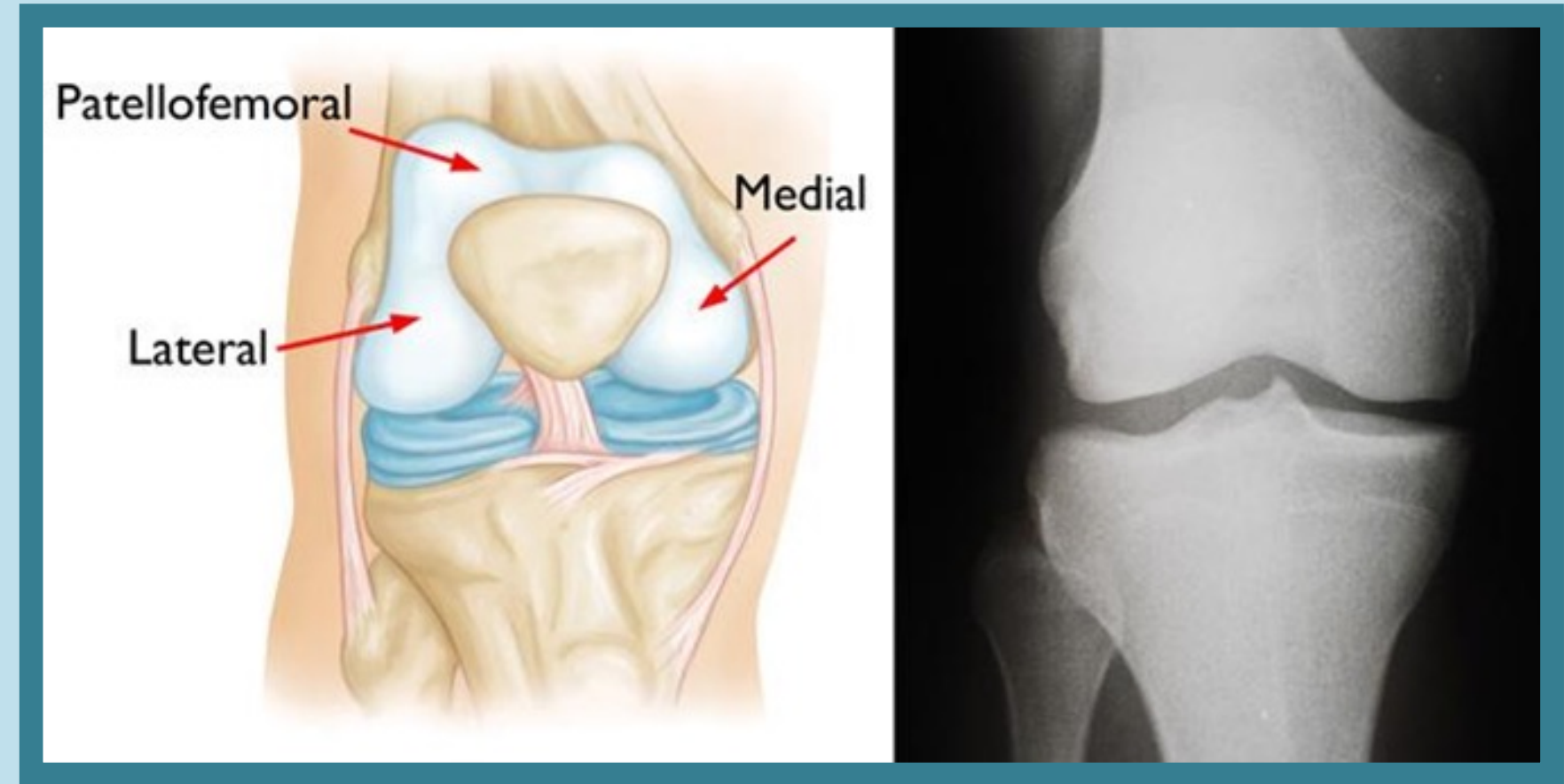

Arthritis in one compartment-  
partial knee

Arthritis in 2 or more –total knee  
replacement



# SURGICAL TREATMENT-PARTIAL KNEE

## Partial Knee Replacement

- Prepare the bone
  - Damaged surfaces removed
- Position metal implant
  - Metal cemented to bone
- Insert a spacer
  - Medical grade plastic that allows the metal surfaces to glide smoothly

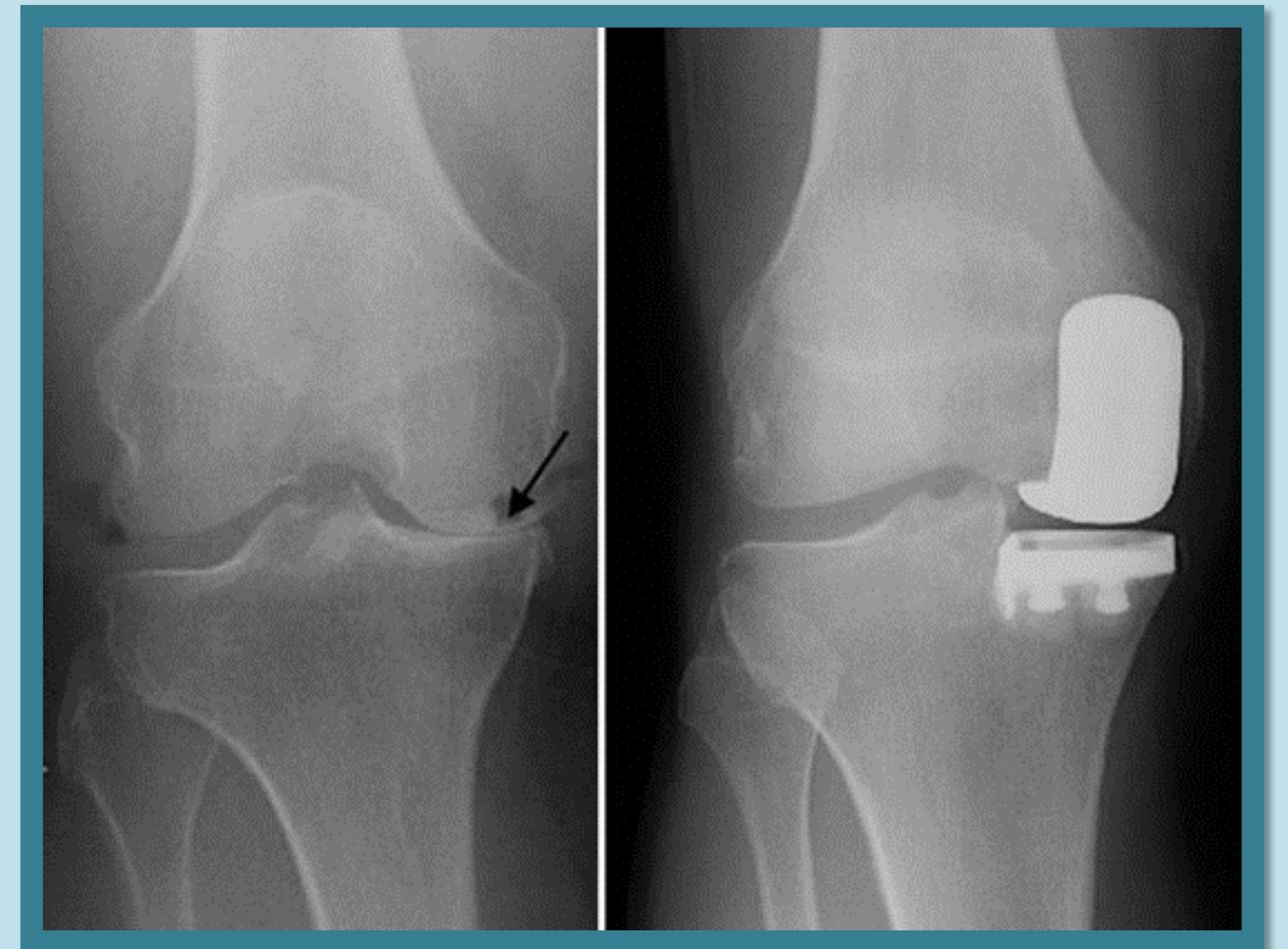

# SURGICAL TREATMENT-TOTAL KNEE

## Total Knee Replacement (TKA)

- Prepare the bone
  - Damaged surfaces are removed
- Position metal implants
  - Metal cemented to bone
- Insert a spacer
  - Medical grade plastic creates a smooth gliding surface
- Resurface the patella
  - Plastic button applied





# HIP ANATOMY OVERVIEW

- Femur
- Pelvis
- Ball and Socket
  - Femoral head= ball
  - Acetabulum= socket
- Cartilage
  - Smooth tissue that cushions the ends of the bones and enables them to move easily

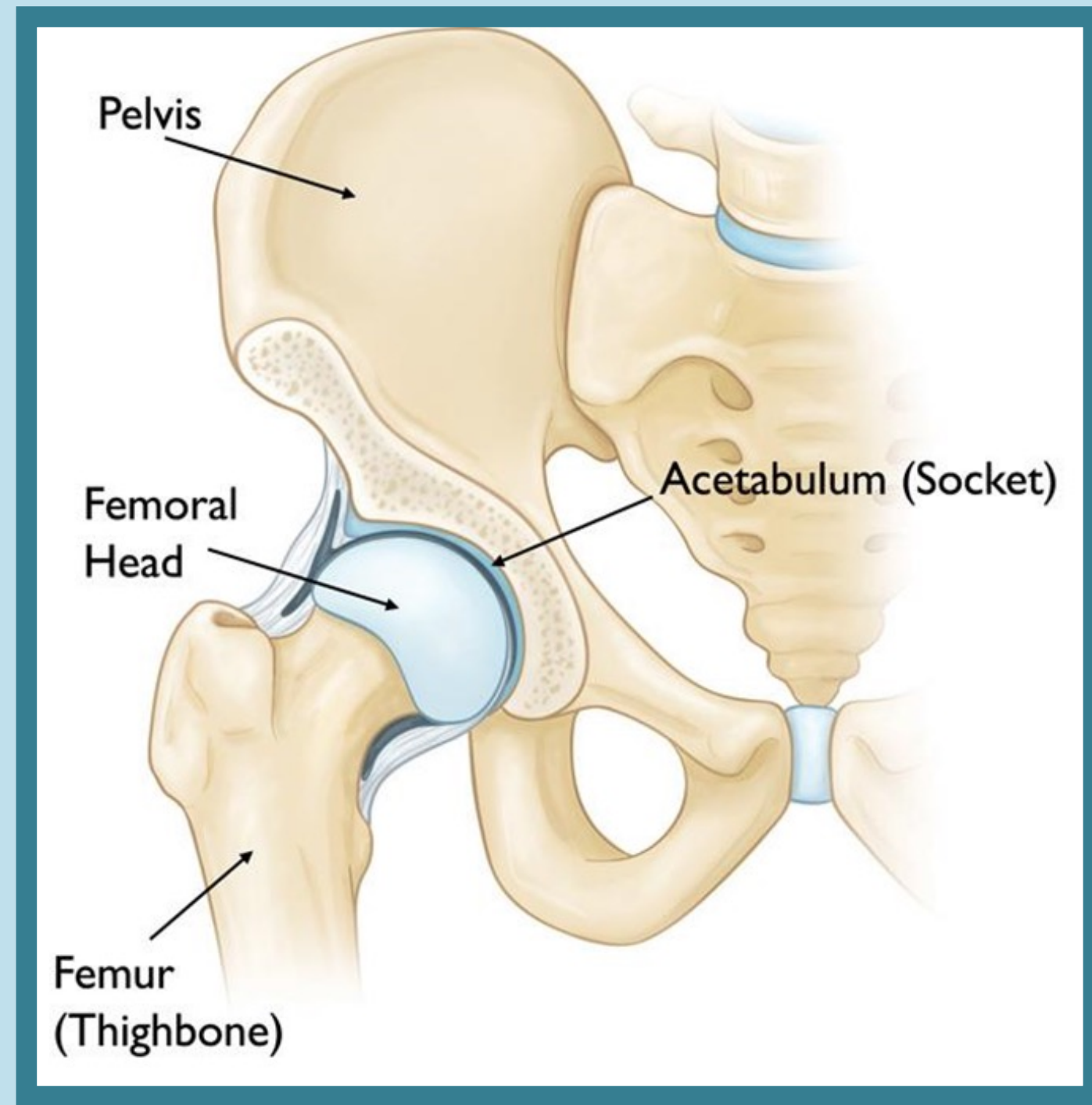

# HIP ARTHRITIS

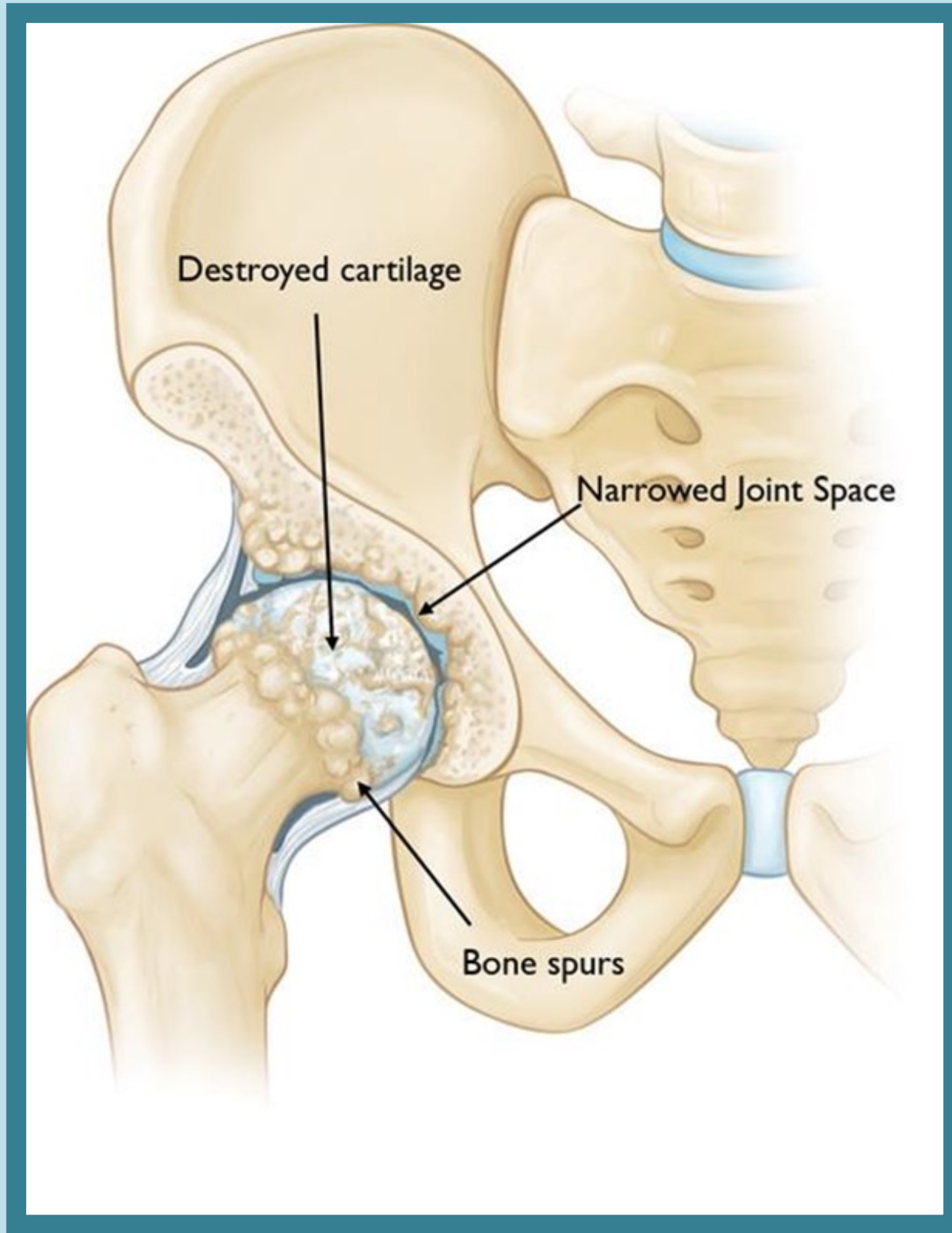

# SURGICAL TREATMENT - TOTAL HIP

## Total Hip Replacement (THA)

- Femoral head (ball) is removed
- Metal stem inserted into the hollow center of femur
- Ceramic ball attached to stem
- Damaged surface of the acetabulum (socket) is removed and replaced with a metal cup
  - A screw is usually placed
  - Plastic liner

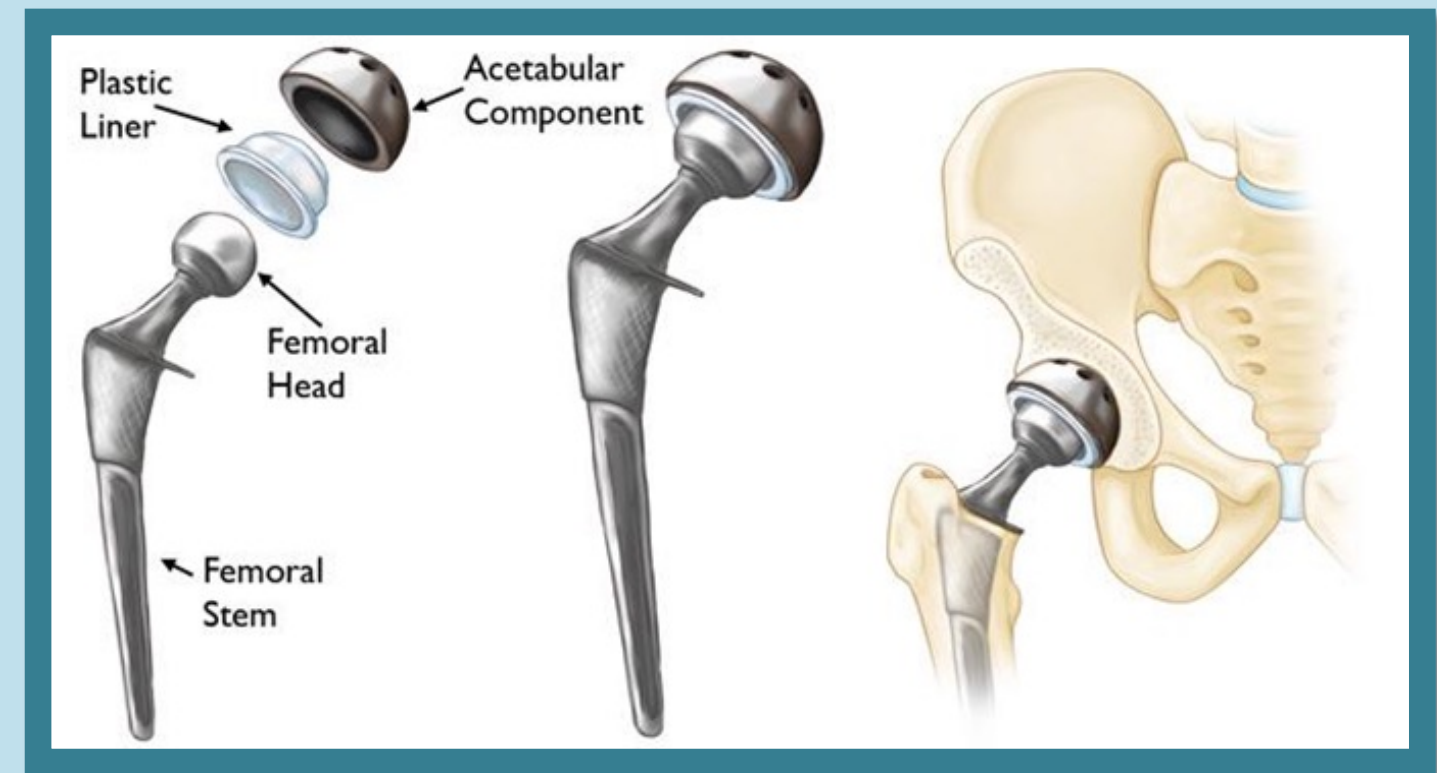



# PREPARING FOR SURGERY

## When will I find out my surgical time?

The appropriate surgical facility will give you a call the day before surgery, between 5:00-7:00 pm, to notify you of your arrival time/surgical time.

**Doctors Hospital** – 5731 Bee Ridge Rd Sarasota, FL 34233

P: 941-342-2274

**Coastal Surgery Center**- 8000 E SR6 2nd Floor Bradenton, FL 34212

P: 941-782-0101

It is the patient's responsibility to call Coastal Surgery Center, between 2:00-4:00 pm, to obtain their arrival time/surgical time.

If unable to reach anyone, please contact my team members.

To contact our office after hours or on the weekends please use our paging service by call (ADD PHONE NUMBER).

If you are traveling from out of town, please call the appropriate surgical facility (number above) and let them know how they can reach out in regard to your surgical time. Let them know your cell phone number and where you will be staying the night before your surgery.

## What should I bring with me the day of surgery?

- Photo ID
- Insurance Card
- Co-payment (if any)
- Durable Medical Equipment
- Friend or family member who will be available the entire time and will be your ride home after surgery.
- Wear comfortable, loose-fitting clothing

**\*\*Leave jewelry, money, and valuables at home**





# PREPARING FOR SURGERY CONT.

## What should I do to prepare for my surgery?

1. Do NOT eat or drink anything after midnight prior to your surgical date
2. Arrange for a family member or friend to accompany you to the hospital or outpatient surgery center, the day of your surgery.
3. Remember to adjust your work/social schedule accordingly during your anticipated recovery time.
4. While taking narcotic pain medication, you will not be permitted to drive. You may need to arrange for transportation during your recovery period, until given the okay to drive by Dr. Greenspoon.
5. Unless told otherwise, you will need to have a follow-up visit 2-3 weeks after surgery with Dr. Greenspoon. If you do not have an appointment already made, please contact the office to schedule.
6. Unless told otherwise, you will need to schedule physical therapy to start 7-10 days post-surgery. Dr. Greenspoon prefers physical therapy be done at Coastal Orthopedics. If you do not have these appointments schedule before surgery, please contact the office to schedule.
7. Avoid any dental work 3 weeks before surgery.

## Medications to Stop Before Surgery

### 7 days before surgery, you need to stop:

- Aspirin, Motrin, Advil, Aleve, Ibuprofen, Ozempic, Mounjaro
- All Vitamins and Supplements

\*\*Any medications prescribed by your physician(s), please consult before stopping prior to surgery (example: Plavix, Coumadin, Warfarin, prescribed Aspirin)

### You can continue to take:

- Tylenol
- Celebrex



# DURABLE MEDICAL EQUIPMENT (DME)

## COASTAL ORTHOPEDICS

### Jet Stream or Breg Unit (no compression)

Point of Contact: Tiara Johnson  
P: 941-792-1404 ext. 3248

The Jet Stream and Breg unit can be picked up at your pre-op appointment with Dr. Greenspoon. These units are for purchase only, no rental option.

## QUICK RECOVERY SYSTEMS

### NICE- Intermittent Pneumatic Compression and Cold Therapy System

Point of Contact: Jeremy Duplissey  
P: 941-761-5898  
Email:  
[customerservice@quickrecoveryystems.com](mailto:customerservice@quickrecoveryystems.com)

Jeremy will coordinate a drop off and delivery date/time with you.

Purchase or rental available. Please contact Quick Recovery System to discuss financial aspect.

## ADDITIONAL DME

### Walker

- Rolling walker with 2 front wheels
- Can be obtained through Coastal Orthopedics or any DME supplier

Each DME provider will contact your insurance company prior to your surgery to verify your Durable Medical Equipment (DME) benefits. Please contact the appropriate provider for an estimate on out-of-pocket fees.



# ANESTHESIA

Knee: Spinal anesthesia with a regional block and twilight sedation

Hip: Spinal anesthesia with twilight sedation

General anesthesia in select cases

*If you have a CPAP machine, please inform the office along with the surgical facility. The anesthesiologist will meet with you the day of surgery.*



# INCISION CLOSURE AND DRESSINGS

- Dissolvable sutures and skin glue
- Aquacel AG dressing
  - Latex free
  - Waterproof
  - Remains in place for 7 days
  - Antimicrobial



Prevena negative pressure system





# INCISION AND DRESSING CARE

- Aquacel is removed 7 days after surgery
  - Peel off like a band-aid
- If no drainage, may leave incision open to air
- If drainage, or if you prefer cover with gauze and hold in place with ACE wrap
  - Change daily
- OK to shower after surgical dressing is removed
  - Do not cover with saran wrap
  - No baths, pools, hot tubs until cleared by Dr. Greenspoon
  - No creams, lotions, ointments until cleared by Dr. Greenspoon



# DAY OF SURGERY

Operating Room (90 min to 2 hours)

- Positioning
- Surgical procedure
- Incision closure

Recovery room

- Patients at surgery center will be discharged from here

Orthopedic floor



# DISCHARGE REQUIREMENTS

- Physical therapy
  - Stair climbing, gait training, use of assist devices
- Medically stable
  - Vitals must be stable
- Pain management
  - Medication sent to pharmacy of choosing in advance



# TYPICAL PAIN PROTOCOL

Drug	Use	Dose/Frequency	Quantity	Duration
<b>Tylenol</b>	Pain management	1000mg / three times a day (6am, 2pm, 10pm)	90	5-7 days scheduled
<b>Tramadol</b>	Pain management	100mg / three times a day (6am, 2pm, 10pm)	56	5-7 days scheduled
<b>Celebrex</b>	Anti-inflammatory	200 mg/once a day	30	30 days – no refills
<b>Oxycodone</b>	Pain management	5mg / every 4-6 hours as needed	30	As needed





# ADDITIONAL MEDICATIONS

- Medications
  - Aspirin 81 mg twice a day
    - Prevents blood clots
  - Senna-S 8.6/50 mg twice a day
    - Stool softener
  - Zofran (Ondansetron) 4 mg as needed
    - Nausea
  - Cefadroxil 500 mg Twice a day
    - Given to patients at Dr. Greenspoon's discretion based on risks for infection



# THERAPY

## Pre-Surgery physical therapy

- For patients having surgery at the surgery center

## Outpatient physical therapy

- 2-3 x a week for 6 weeks
- Starts 7-10 days after your surgery
- Dr. Greenspoon recommends Coastal PT (see website for locations)
- Practice home exercises/stretchers taught by the therapist at pre surgery visit and at hospital



# FOLLOW UP VISITS

- 2-3 weeks post op with Dr. Greenspoon
  - Wound check
  - X-rays
- 6 weeks postop with Dr. Greenspoon
  - X-rays
- Annual and PRN



# WHEN CAN I...

- Return to work?
  - Light duty/desk job: 2-4 weeks postop
  - Heavy duty/labor intensive: 6-8 weeks postop
- Drive?
  - 2 weeks. Must be off pain medications and feel safe
- Fly?
  - Preferably after 3-week wound check appointment
  - No implant cards are given
- Return to activities?
  - At 6 weeks, usually 75% recovered
  - Allowed to ease into activity after 6 weeks
- Have my other knee/hip replaced?
  - Six weeks between surgeries



# POTENTIAL RISKS AND COMPLICATIONS

- Infection
- Blood clot/pulmonary embolism
- Hematoma
- Loosening/failure of implant
- Residual pain/stiffness
- Fracture
- Nerve injury
  - Elevated risk for peroneal nerve injury with valgus (knock knee) deformity
- Blood loss
- Clicking
- Leg length discrepancy
- Insomnia
- Persistent pain





# SYMPTOMS AFTER SURGERY

## Common

- Swelling throughout leg
- Bruising throughout leg
- Warmth
- Incision redness
- Low grade temperatures (< 101.5)

\*\* always feel free to call to discuss

## When to Call

- Calf pain, swelling, redness
- Fevers greater than 101.5
- Significant drainage
- Pain uncontrolled with medications
- Spreading redness



# PRE-SURGICAL CHECKLIST

- Surgical Date
- Pre-Operative Appointment with Dr. Greenspoon
  - Any questions or concerns will be addressed during the pre-op appointment. Please come prepared with questions (if any).
- Pre-Physical Therapy Appointment at Coastal
- Pick up post-operative medication
- Obtain medical clearance by your Primary Care Physician (if needed). Complete within 30 days of surgery.
- Pre-testing Appointment (hospital cases only at the hospital).
- Obtain any other clearances (if needed). Complete within 30 days of surgery.
- Obtain required Durable Medical Equipment
- Ensure a responsible party is available post-surgery. You will not be discharged without one.
- 1st Post-Operative Appointment with Dr. Greenspoon
- 1st Post-Operative Physical Therapy

